

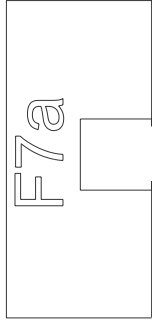

Forward
Top

F7a



F7b



F6

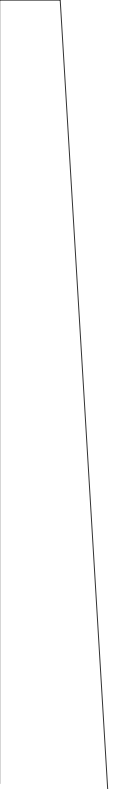
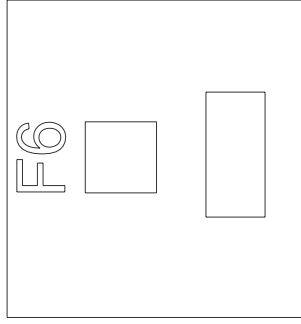

F5

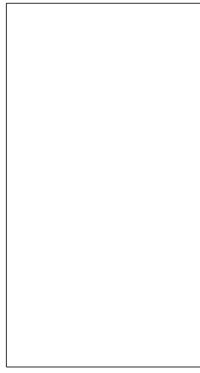

F3

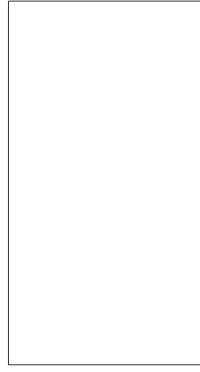

styrofoam cups

3/8 inch engine rail

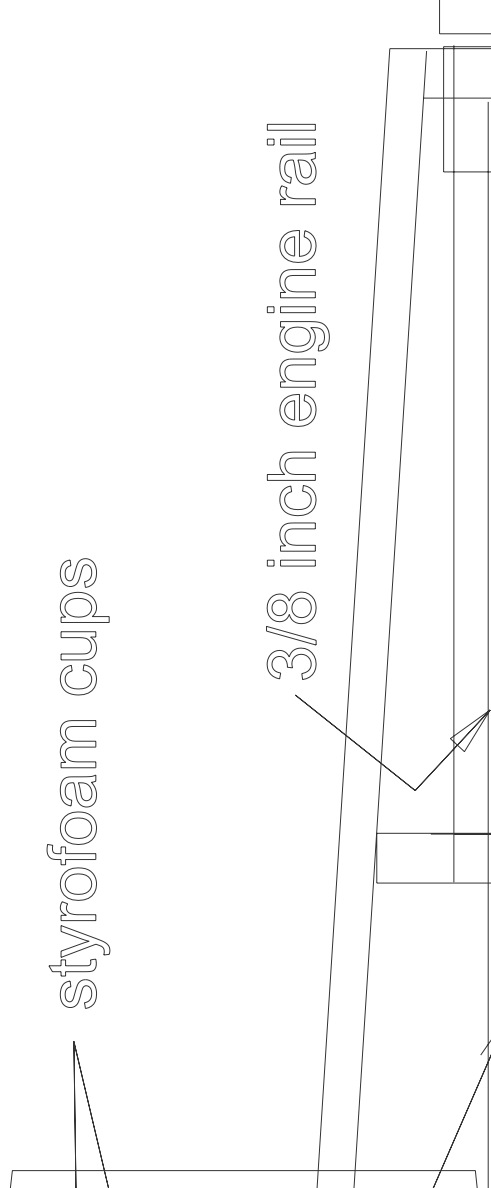

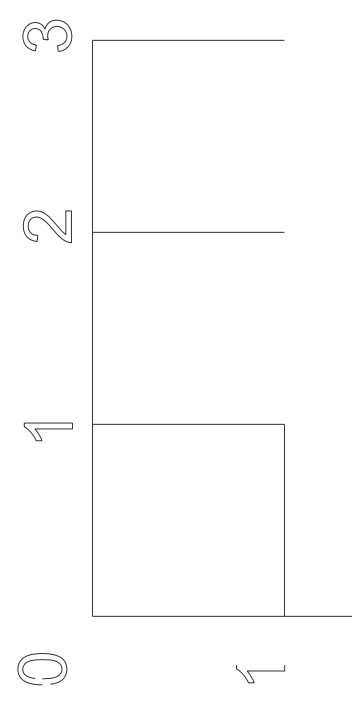
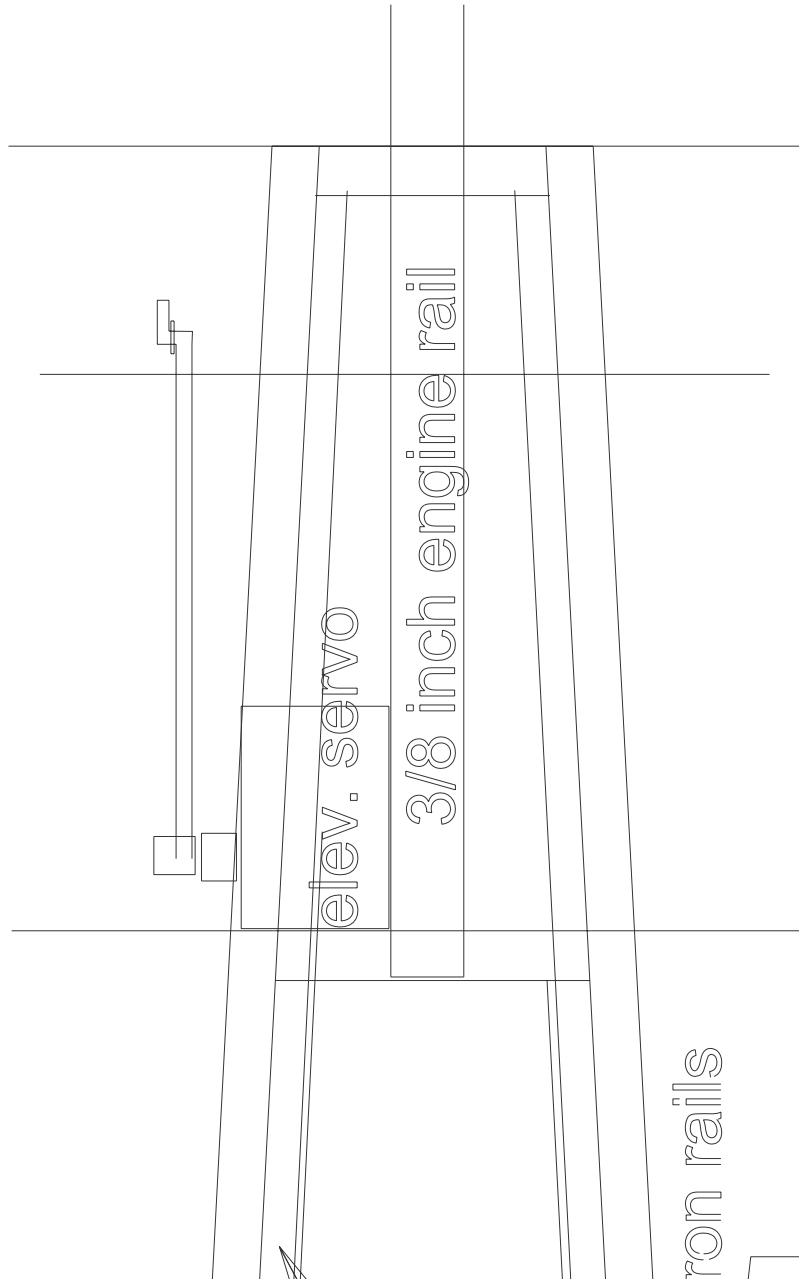
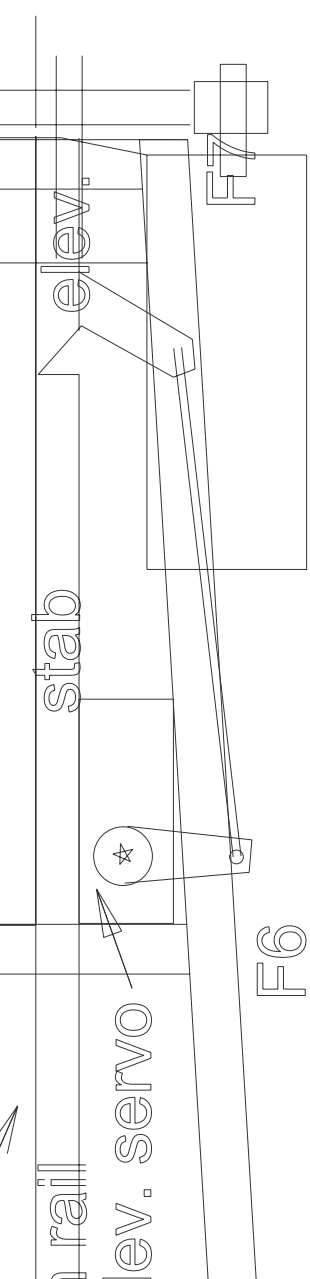

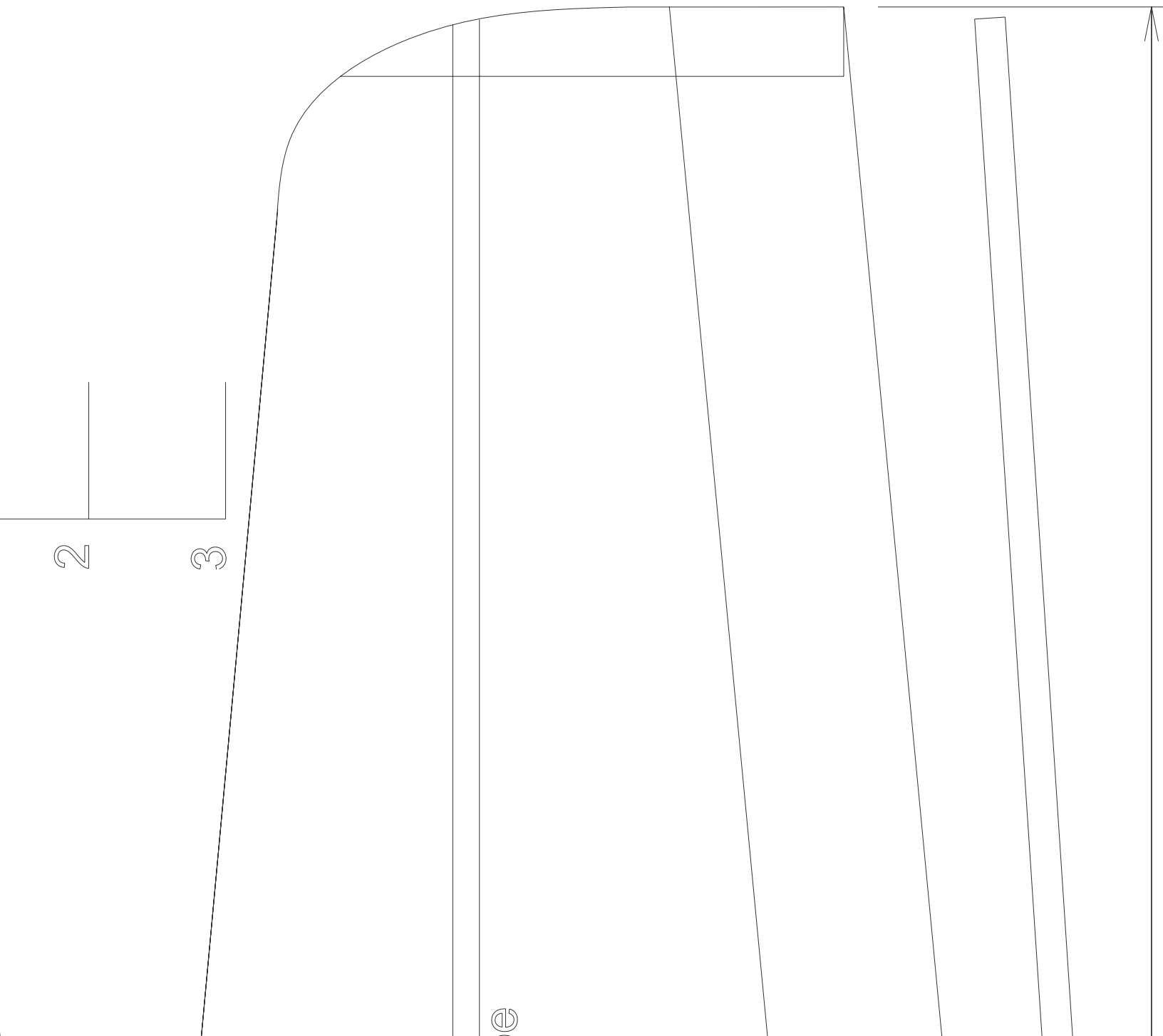

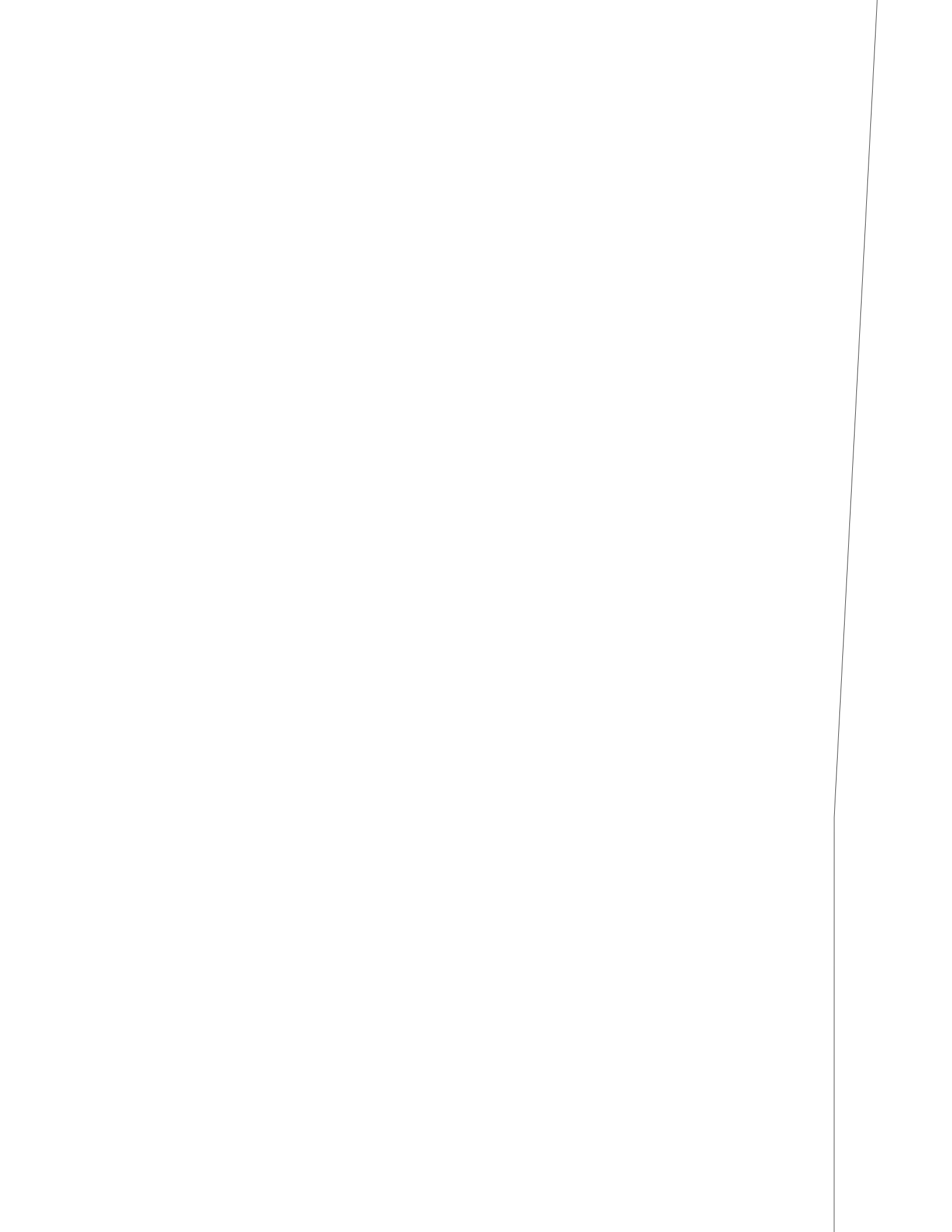

Top

onte
mail.com

rear bottom

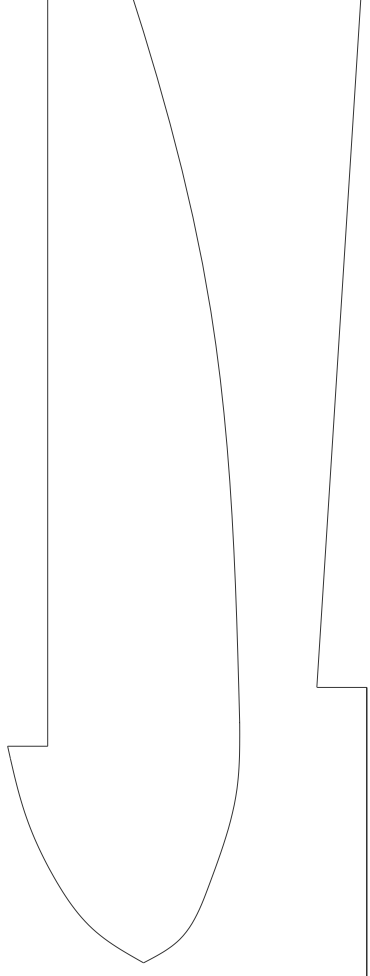

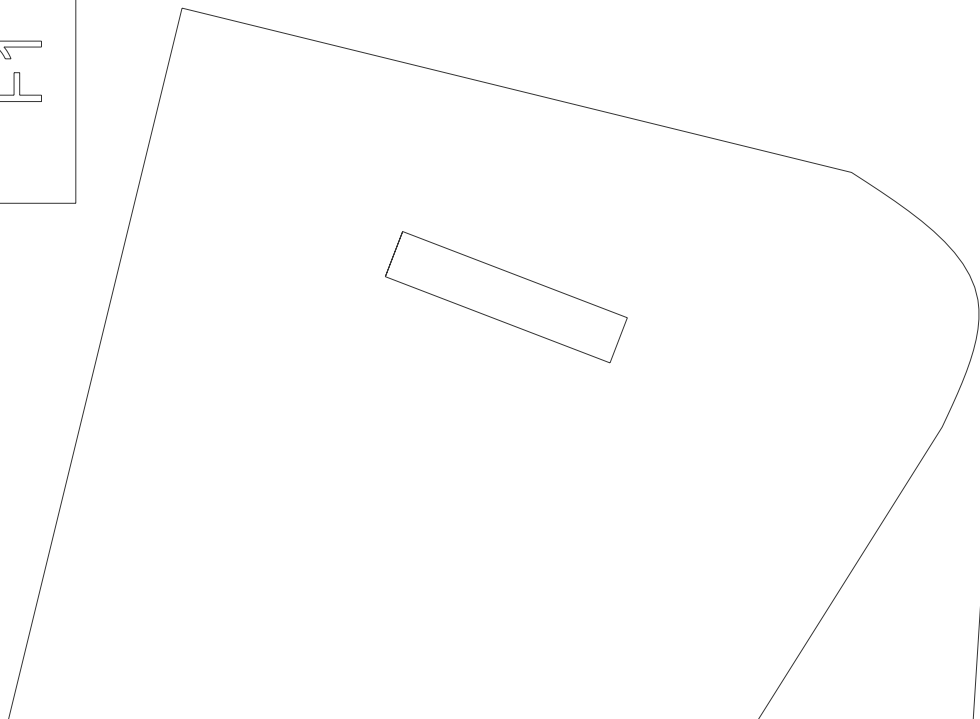
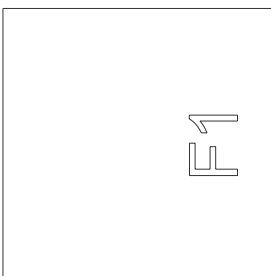
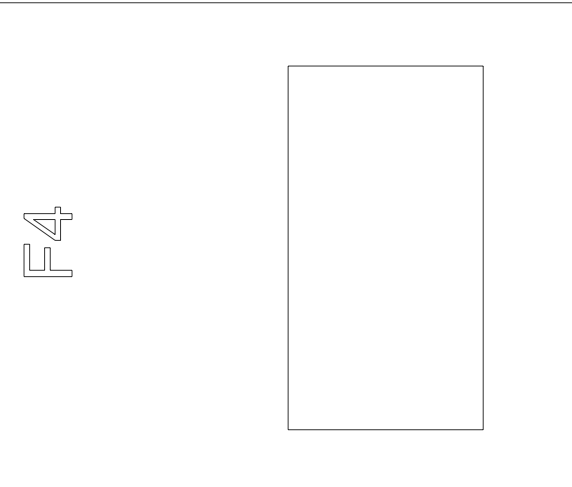
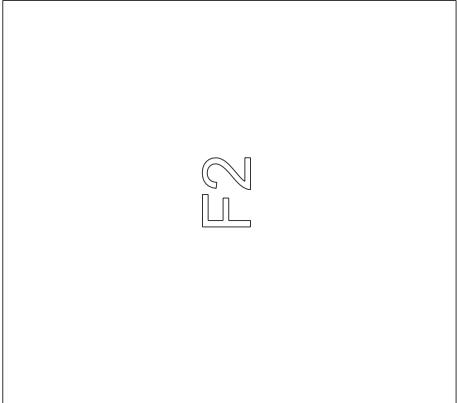

nacelle mount

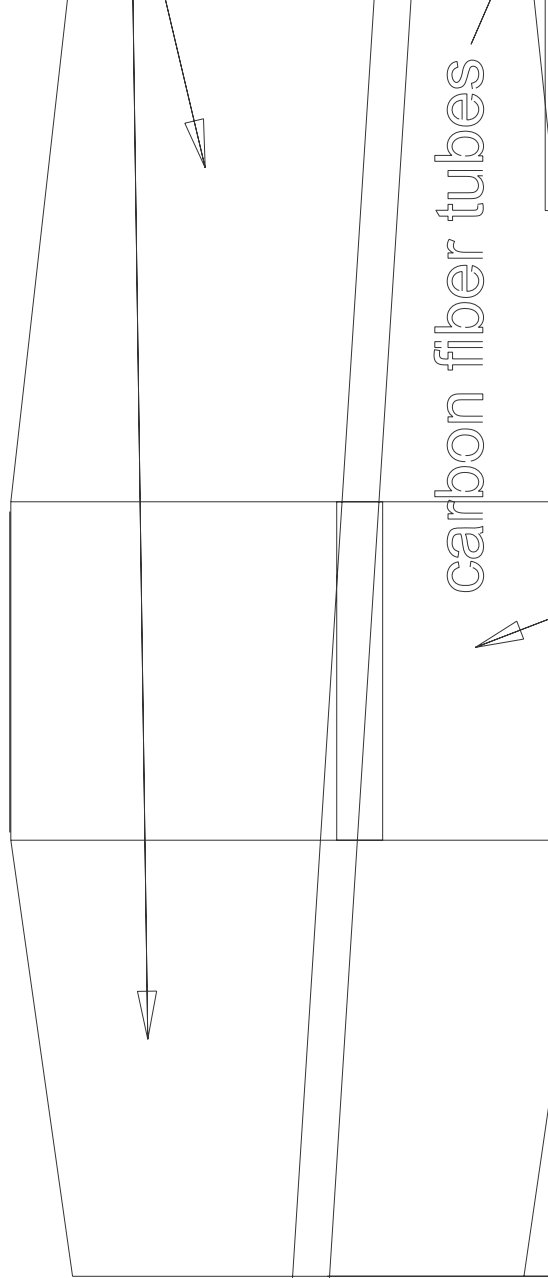

carbon fiber tubes

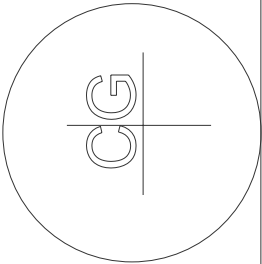

ing

F5

rolled depron

depron
el

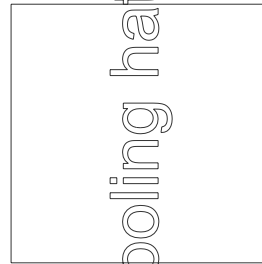

cooling hatch

carbon fiber tubes
(epoxied)

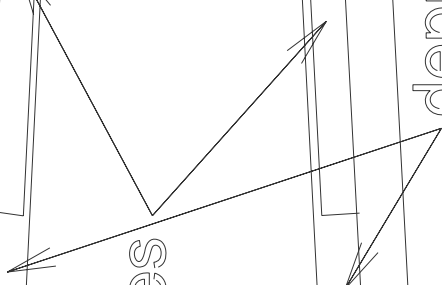

depr

carved foam

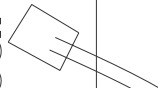

5 mil carbon tub

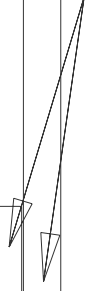

by : Mark DiMonte
markdimonte@hotmail.com

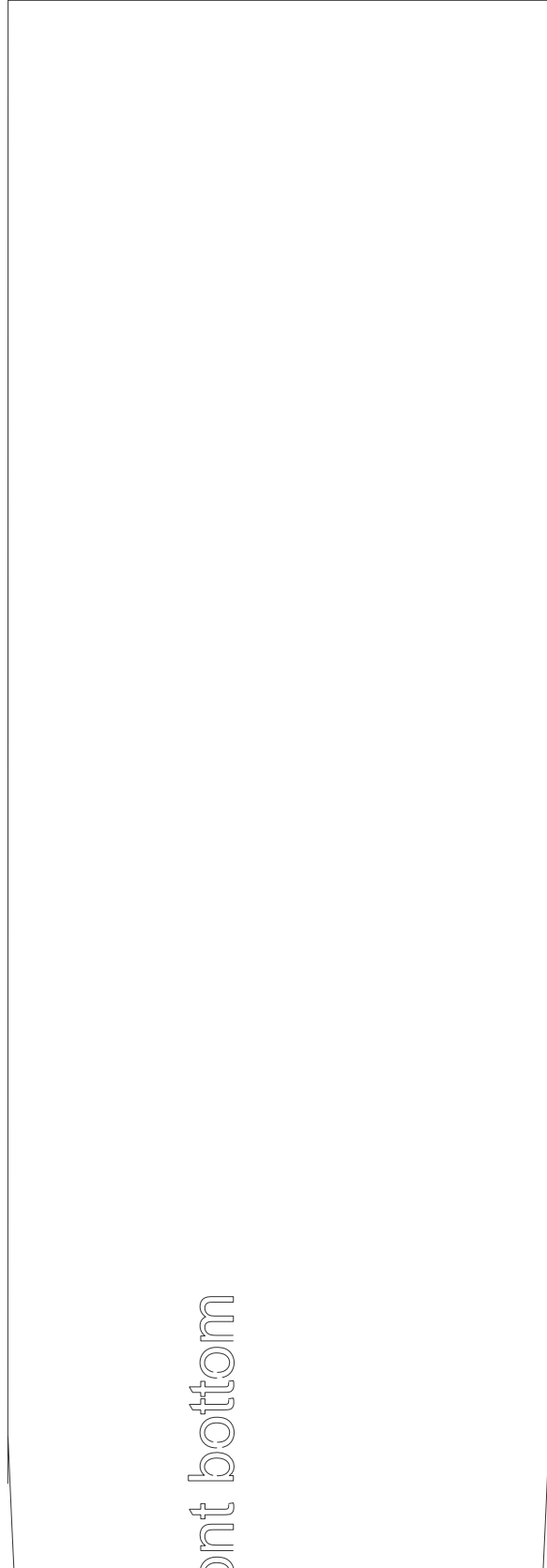

front bottom

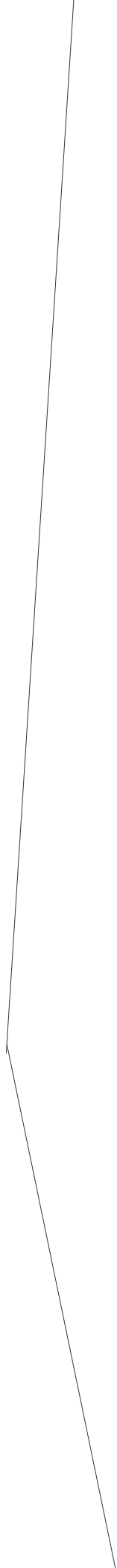
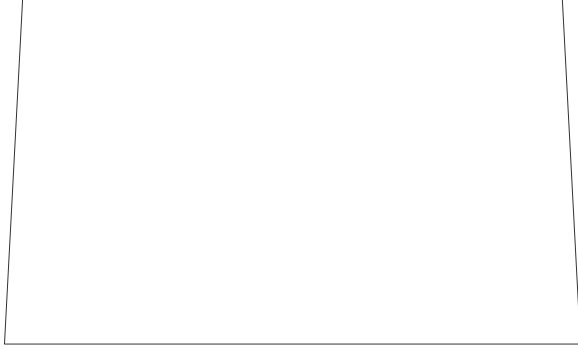

side

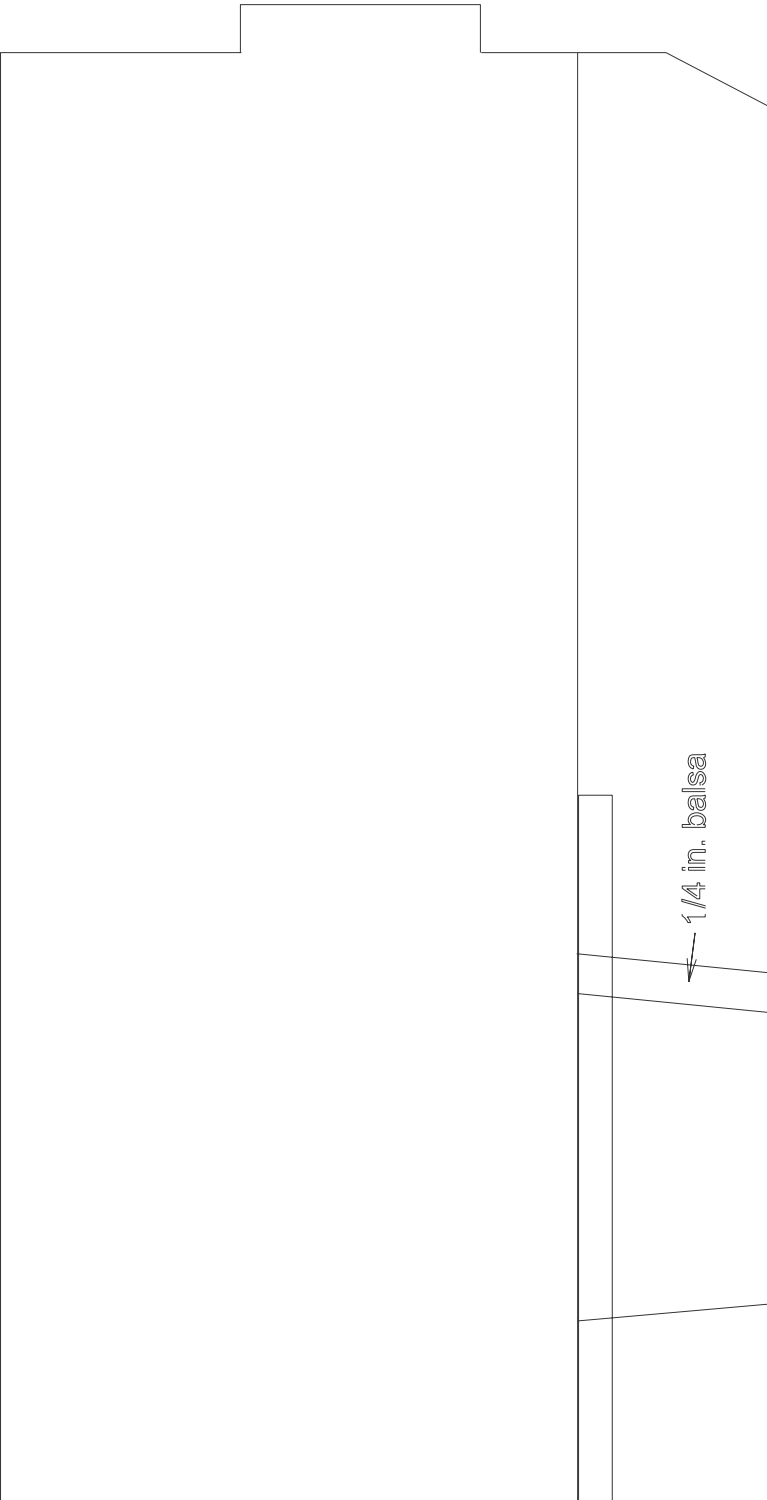

carved foam canopy

Magnets

ets

Bat.

Rec.

W

F3

F4

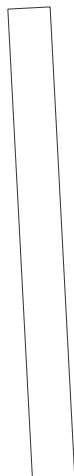
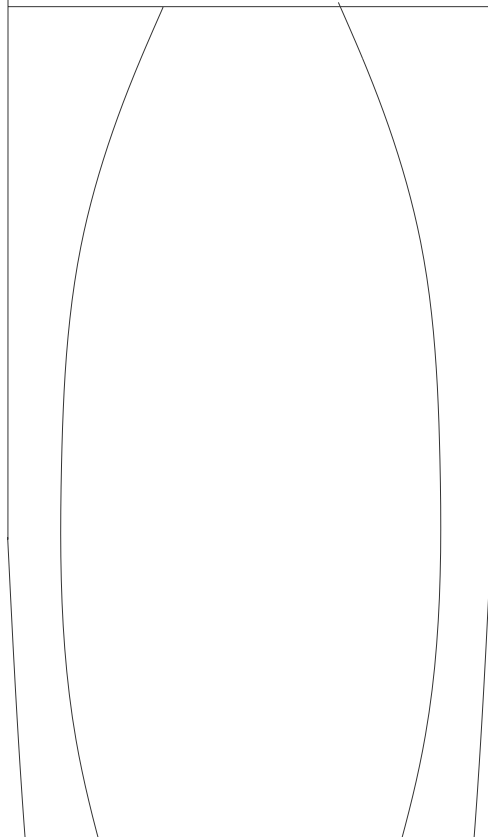

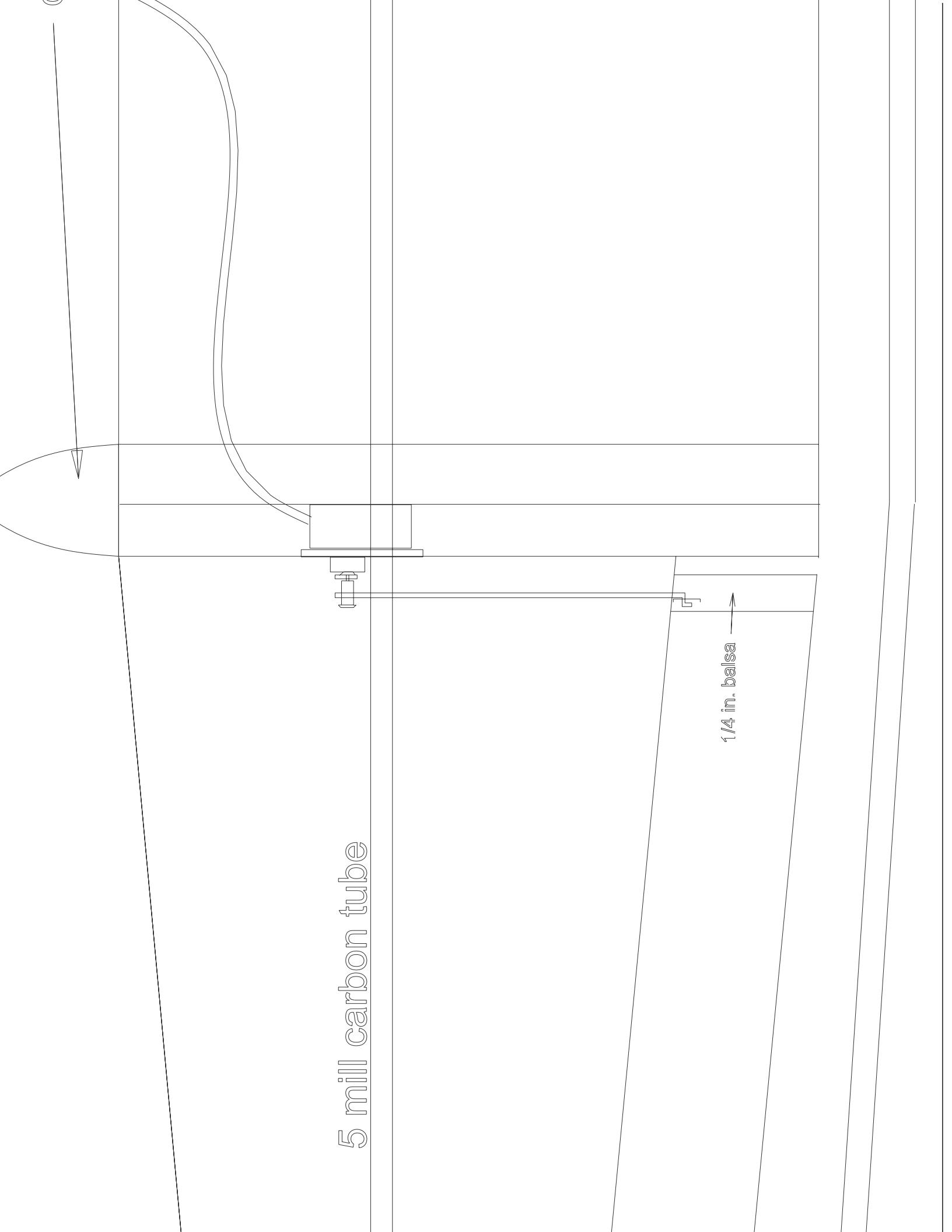

5 mill carbon tube

1/4 in. balsa

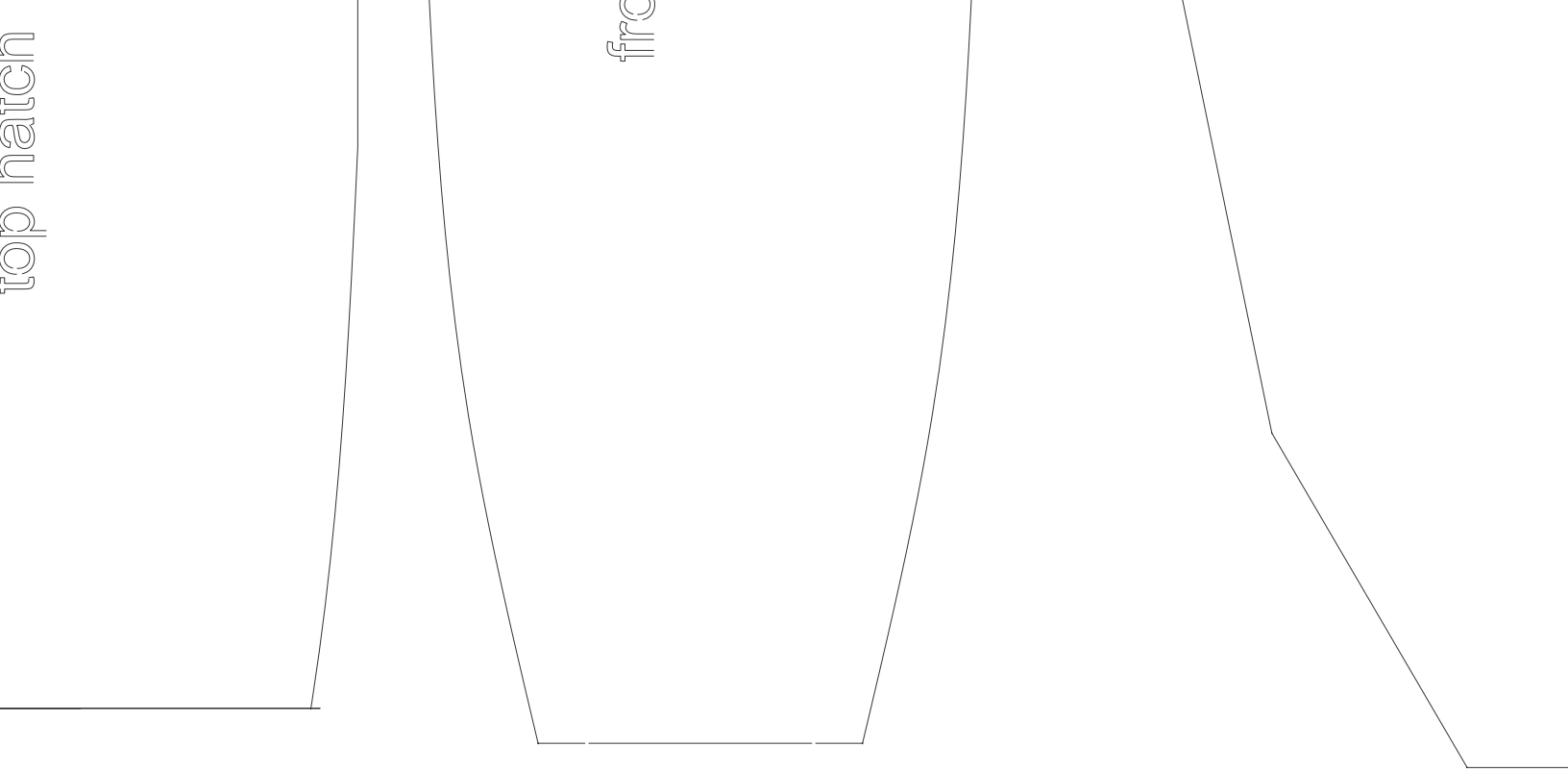

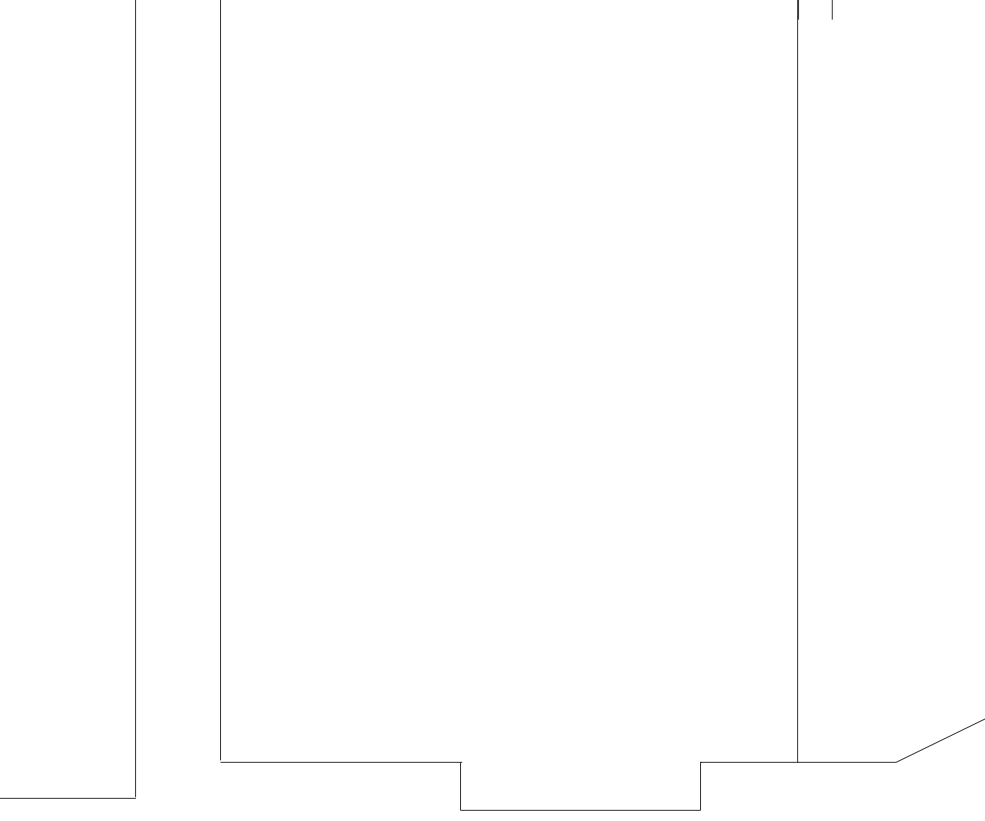

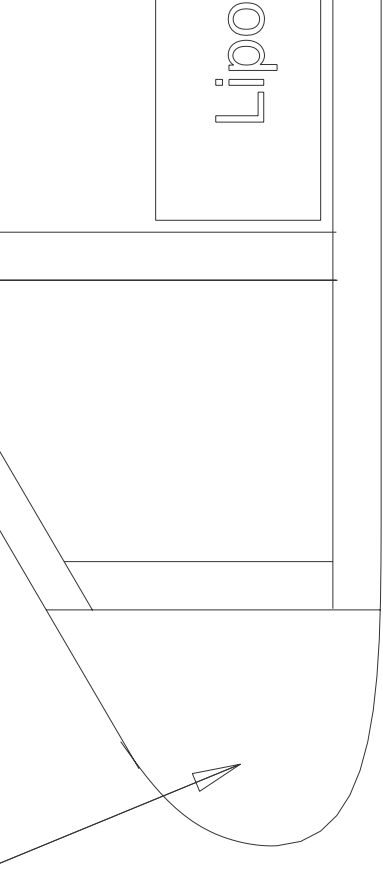

F1

F2

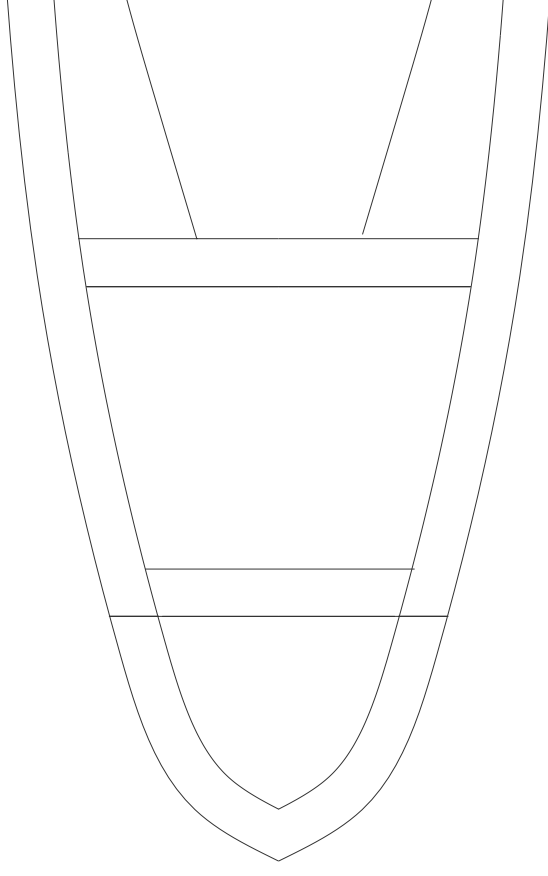

wing dihedral



